

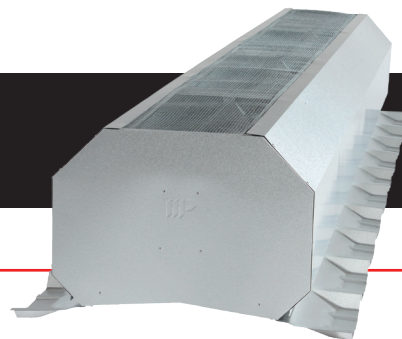

# REQUEST FOR QUOTE:

## ➤ CONTINUOUS RIDGE VENTILATORS

Please submit the following form and a Metallic Products representative will contact you about your quote.



JOB REFERENCE (if applicable): \_\_\_\_\_

CUSTOMER NAME: \_\_\_\_\_

COMPANY (if applicable): \_\_\_\_\_

☐ WILL CALL Phone Number (Req'd): \_\_\_\_\_

☐ SHIP TO: \_\_\_\_\_ ZIP (Req'd): \_\_\_\_\_

REQUESTED COMPLETION DATE (MM/DD/YY): \_\_\_\_\_

QUANTITY: \_\_\_\_\_

## ➤ TECHNICAL SPECIFICATIONS *Check only one box.*

### VENT THROAT SIZE:

	<input type="checkbox"/> 4"	<input type="checkbox"/> 9"	<input type="checkbox"/> 12"	<input type="checkbox"/> 15"	<input type="checkbox"/> 18"	<input type="checkbox"/> 24"	<input type="checkbox"/> 30"	<input type="checkbox"/> 36"	<input type="checkbox"/> 42"	<input type="checkbox"/> 48"
Design Pressure	N/A	-60 psf		-97 psf	-88 psf	-70.4 psf	-52.5 psf	-34.3 psf	N/A	N/A

FLORIDA APPROVED:



☐ YES

☐ NO

TDI APPROVED:



☐ YES

☐ NO

**NOTE:** Engineering data available upon request. Florida Approved and TDI vents are available in 9" & 12" throat sizes only.

DAMPER:

☐ YES

☐ NO

COLOR:

☐ Galvalume

☐ Burnished Slate

☐ Saddle Tan

☐ Other: \_\_\_\_\_

☐ Polar White

☐ Light Stone

☐ Ash Gray

ROOF SLOPE:

☐ 1:12

☐ 2:12

☐ 3:12

☐ 4:12

☐ 5:12

☐ 6:12

☐ 7:12

☐ 8:12

☐ 9:12

☐ 10:12

☐ 11:12

☐ 12:12

VENT SKIRT CONFIGURATION:

☐ Flat

☐ Die Formed R-Panel

☐ Die Formed M/U Panel

VENT OPERATOR OPTIONS (not applicable without damper):

☐ Locker Pull (10' pull chain with chain catch and handle for standard single unit operation)

☐ Lever Type

☐ Boat Winch

☐ Electric Operated

☐ Pneumatic Operated

ADDITIONAL COMMENTS:

PDF form must be downloaded and saved to computer for Submit button to function.

➤ **SUBMIT FORM**



**PLEASE SEND COMPLETED FORM TO YOUR METALLIC PRODUCTS**

**REPRESENTATIVE.** Questions? Call us at 800.356.7746 or email [info@mpvent.com](mailto:info@mpvent.com)

